ORBQUEST

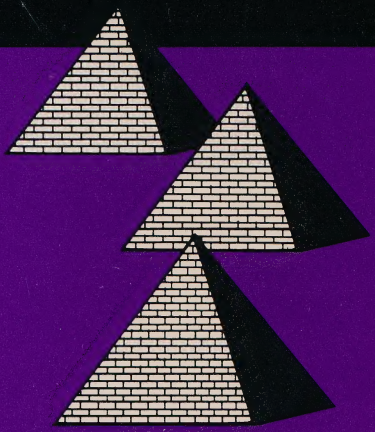

THE SEARCH FOR SEVEN WARDS

A FANTASY ROLE-PLAYING ADVENTURE

© Q ware, inc. 1986

by Ed Schultz & Mike Mayer

EXPLORE A REALM OF FANTASY & ADVENTURE WITH ORBQUEST.

FEATURING:

A Unique, Eight-Directional Movement, Spell and Combat System.

A Detailed World Map of Over 20,000 locations.

Original Graphics, Including Over 60 Newly Designed Monsters.

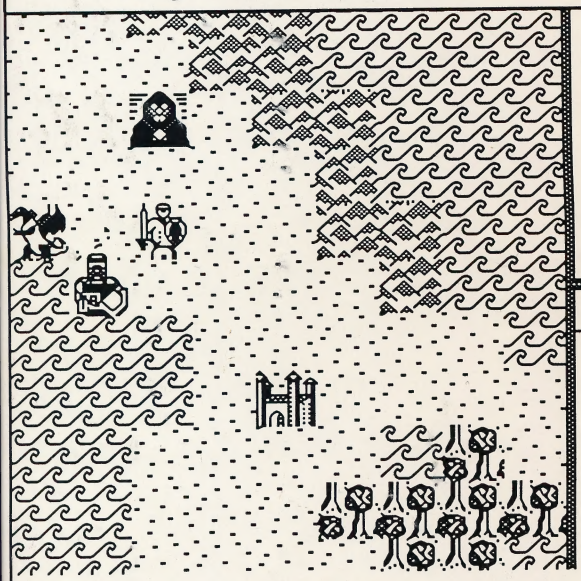

A Black Mage is in the area.

Thundar

Half-Orc	Fighter	Other
Str 97	Dex 59	Con 72
Cha 58	Int 56	Wis 63

HitPts	501	Food	58
Exp	8187	Spell	78
Gold	1857	Orb	25

QWare, Inc.

P.O. Box 850415

Richardson, Texas 75085-0415

(214) 690-6047

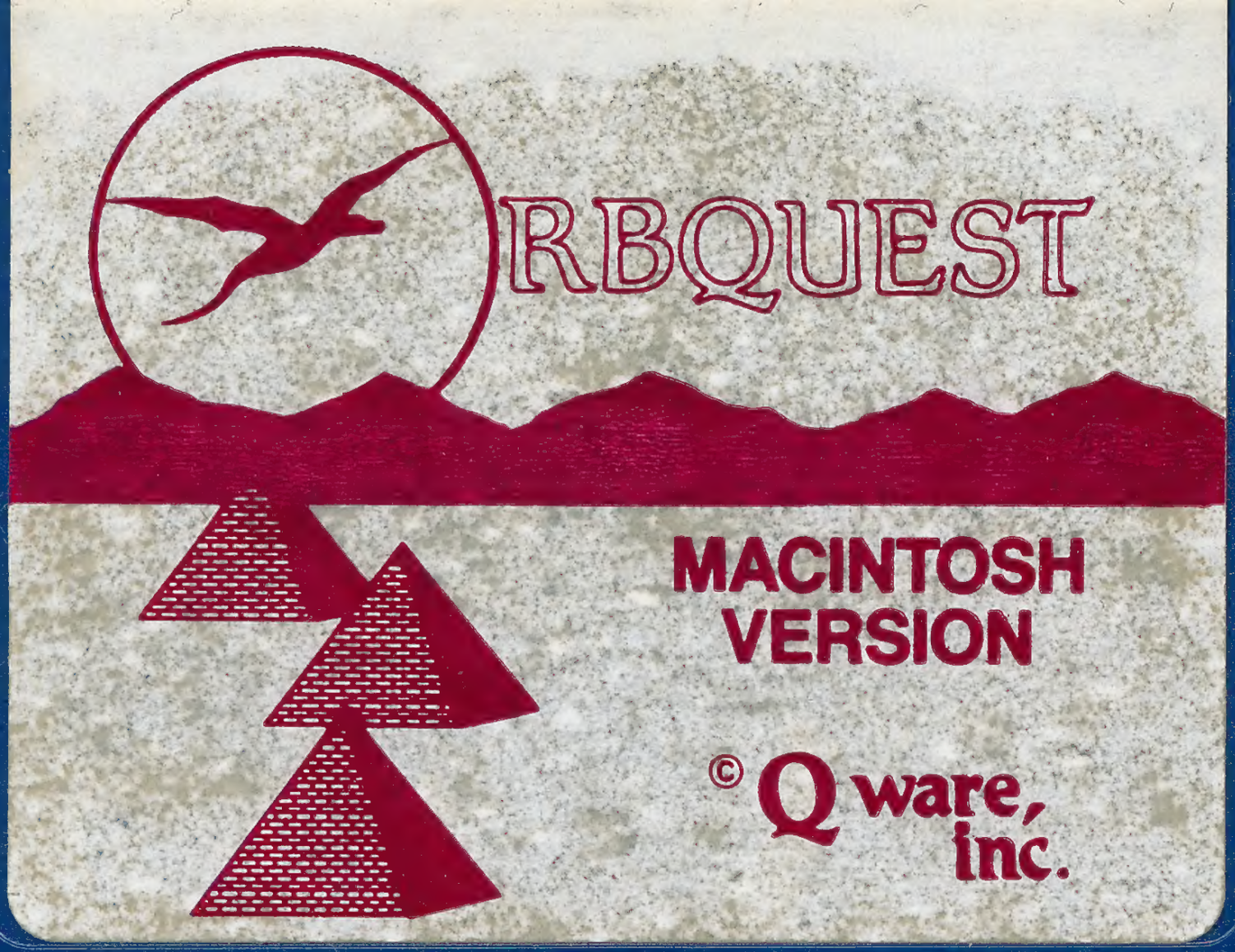
ORBQUEST
MACINTOSH
VERSION
© Q ware,
inc.

Micro Floppydisk
Double Sided

ORBQUEST ®Q ware, 1986

by Ed Schultz & Mike Mayer

MADE IN JAPAN

QWare, Inc. Warranty Registration Card

Name _____

Address _____

City _____

State ____ Zip _____ Country _____

Place of purchase: Local ☐ _____

Direct ☐ Other ☐ _____

System Configuration: 512K ☐ 512K Enhanced ☐

Mac+ ☐ Ext Drive ☐ Hard Drive ☐

Serial Number on disk _____

QWare Inc.

Technical Support
P.O. Box 850415
Richardson, TX 75805

Get ahead with

SOFTWARE

NCP denotes not copy-protected.
CP denotes copy-protected.

Affinity Microsystems ... NCP
Tempo *(power user's macro utility)* ..... $59.
ALSoft ... NCP
DiskExpress *(maximize disk performance)* 27.
Altsys ... NCP
Fontastic *(create your own fonts)* ..... 27.
Fontographer *(Laserwriter font editor)* ... 249.
Ann Arbor ... NCP
FullPaint *(open four documents at once)* .. 55.
Batteries Included ... NCP
The Mac BatteryPak *(9 desk accessories)* 27.
Time Link *(electronic calendar/diary)* ..... 29.
Thunder! *(50,000 word spelling checker)* .. 29.
Isgur Portfolio *(investment manager)* .... 109.
Berkeley System Designs ... NCP
Stepping Out *(requires 512k)* ..... 65.
Blyth ... CP
Omnis 3 Plus ..... call
Borland International ... NCP
Sidekick 2.0 ..... 59.
Reflex *(information management analysis)* 59.
Turbo Pascal *(HFS compatible)* ..... 59.
BPI Systems ... NCP
General Accounting *(full-featured)* ..... 135.
BrainPower ... NCP
Think Fast *(improves recall)* ..... 23.
StatView *(statistics package)* ..... 35.
Graphidex *(DA graphics organizer)* ..... 75.
Designscope *(electronic circuit design)* .. 129.
StatView 512+ *(req. external drive, 512k)* ... 179.
Broderbund ... CP
Print Shop *(create cards and memos)* ..... 49.
Geometry *(over 350 problems!)* ..... 65.
CAMDE ... NCP
Nutricalc *(diet & nutrition analysis)* ..... 49.
Nutricalc Plus *(dietician's delight)* ..... 175.
CasadyWare ... NCP
Fluent Fonts *(two-disk set)* ..... 29.
Fluent Laser Fonts *(Vols. 1-15)* ..... *each* 49.
Central Point Software ... NCP
Copy II Mac *(includes MacTools)* ..... 20.
Challenger Software ... NCP
Mac3D *(3D graphics, CAD features)* ..... 129.
Chang Labs ... CP
Rags to Riches Ledger ..... 125.
Rags to Riches Receivables *(req. 512k)* ... 125.
Rags to Riches Payables *(req. 512k)* ..... 125.
Rags to Riches Three Pak ..... 299.
Inventory Control ..... 245.
Professional Billing ..... 245.
Cortland ... CP
TopDesk *(7 new desk accessories)* ..... 35.
Creighton Development ... NCP
MacSpell+ *(spell checker, req. 512k)* ..... 55.
Cricket Software ... NCP
Statworks *(statistical package)* ..... 79.
Cricket Graph *(multiple windows)* ..... 129.
Cricket Draw *(advanced draw capabilities)* 179.
Data Tailor ... NCP
Trapeze *(spreadsheet, reqs. 512k)* ..... 179.
DataViz ... NCP
MacLink Plus *(transfer Mac/IBM data)* .... 159.
Desktop Graphics ... NCP
DrawForms *(requires MacDraw)* ..... 30.
DrawArt *(MacDraw artwork, req. 512k)* .... 29.
DrawArt Vol. 2 *(MacDraw clipart, req. 512k)* $45.
Digital, etc. ... NCP
Maccountant *(integrated accounting)* ..... 99.
Turbo Maccountant *(full-featured)* ..... 275.
Dow Jones ... CP
Straight Talk *(access News/Retrieval)* ..... 62.
Spreadsheet Link ..... 65.
Market Manager PLUS 1.5 ..... 159.
Dreams of the Phoenix ... NCP
Day Keeper Calendar ..... 35.
Quick & Dirty Utilities ..... *each* 35.
Twelve-C Financial Desk Accessory ..... 35.
Dubl-Click Software ... NCP
World-Class Fonts! Vol. One or Vol. Two .... 29.
World-Class Fonts! *(both Volumes)* ..... 49.
Calculator Construction Set ..... 39.
EDO Communications ... CP
Laserworks *(requires 512k, Laserwriter)* ... 229.
Electronic Arts ... CP
Deluxe Music Construction Set 2.0 ..... 65.
Enabling Technologies ... NCP
Easy3D *(create solid 3D objects)* ..... 79.
1st Byte ... CP
First Shapes *(preschool learning tool)* ..... 32.
Speller Bee ..... 32.
KidTalk, or Mathtalk ..... 32.
Smoothtalker *(speech synthesis)* ..... 32.
Forethought ... NCP
Factfinder *(free-form info organizer)* ..... 49.
FileMaker *(custom forms & reports)* ..... 79.
FileMaker Plus *(feature-packed database)* 159.
FWB Software ... NCP
Hard Disk Backup *(protect hard disk info)* .. 39.
Hard Disk Partition *(speeds up hard disk)* .. 39.
Hard Disk Util *(program backup)* ..... 57.
Great Wave Software ... NCP
KidsTime *(educational, ages 3-8)* ..... 29.
TimeMasters *(learn about time, ages 4 & up)* 29.
ConcertWare+ *(music composition)* ..... 29.
ConcertWare+ MIDI ..... 75.
Greene, Johnson ... CP
Spellswell *(spelling checker)* ..... 52.
Hayden Software ... CP
I Know It's Here Somewhere *(handy filer)* ... 20.
Hayden:Speller *(for Word & MacWrite)* ..... 27.
MusicWorks *(songs for your Mac)* ..... 32.
DaVinci Building Blocks *(NCP)* ..... 46.
Home Design *(NCP)* ..... 49.
Score Improvement for the SAT ..... 59.
Score Improvement: Achievement Test .... 59.
VideoWorks *(animation)* ..... 59.
Ideaform ... NCP
MacLabeler *(print disk labels)* ..... 29.
DiskQuick *(catalog floppies & hard drives)* .. 29.
Imagine ... NCP
Smart Alarms *(DA reminder system)* ..... 39.
Impulse ... NCP
Comic Strip Factory *(create cartoons)* ..... 65.
Industrial Computations ... NCP
Powermath *(equation solving tool)* ..... 59.
Infosphere ... CP
LaserServe *(network software)* ..... 65.
MacServe *(network software)* ..... 175.
Innovative Data Design ... NCP
Paste-Ease *(requires Paint program)* ..... 35.
MacDraft *(new updated version, 512k)* .... 159.
Kensington ... NCP
Graphic Accents *(req. Paint program)* ..... 29.
Type Fonts for Text *(16 new fonts)* ..... 29.
Type Fonts for Headlines *(req. 512k)* ..... 42.
Layered ... CP
Notes for...Excel, Microsoft Works,
or PageMaker ..... *each* $42.
Legisoft/Nolo Press ... NCP
WillWriter 2.0 *(prepare your own will)* ..... 32.
Linguist's Software ... NCP
Tech *(1000 different symbols)* ..... 59.
FOREIGN LANGUAGE FONTS
MacCyrillic ..... 39.
SuperFrench/German/Spanish ..... 39.
MacHieroglyphics, MacKana/Basic Kanji,
MacSemitic/Coptic/Devanagari, MacKorean,
MacGreek, MacHebrew ..... *each* 59.
SuperGreek New or Old Testament ..... 79.
MacGreek/Hebrew/Phonetics ..... 89.
LaserGreek ..... 79.
LaserFrench/German/Spanish ..... 79.
LaserCyrillic ..... 115.
Living Videotext ... NCP
ThinkTank 512k *(outline processor)* ..... 99.
More *(outlines, windows, & tree charts)* .. 159.
MacMemory ... NCP
MaxRam & MaxPrint *(Ramdisk, spooler)* .. 39.
Magnum ... NCP
Natural Sound Effects ..... 27.
Natural Sound Cable & Editor Disk ..... 89.
McPic - Volume 1 or Volume 2 ..... 29.
The Slide Show Magician 1.3 *(CP)* ..... 35.
Microsoft
Flight Simulator *(the Mac takes flight, CP)* 32.
Learning Multiplan and Chart *(2 disks, CP)* 39.
Basic Interpreter 3.0 *(NCP)* ..... 65.
Chart 1.0 *(42 chart styles, CP)* ..... 72.
Multiplan 1.1 *(63 col. by 255 rows, CP)* ... 111.
File 1.04 *(flexible data manager, CP)* ..... 111.
Basic Compiler 1.0 *(NCP)* ..... 119.
Fortran 2.2 *(compiler, NCP)* ..... 169.
Works 1.0 *(integrated tool, NCP)* ..... 189.
Excel 1.03 *(power spreadsheet, NCP)* ... 225.
Word 3.0 *(word processor, NCP)* ..... 239.
Miles Computing ... NCP
Mac the Ripper *(req. Paint program)* ..... 27.
Orchestra of Fonts Vol. 4 *(30 different fonts)* 27.
Mindscape ... CP
The Luscher Profile *(personality profile)* ... 24.
The Perfect Score: SAT *(w/College)* ..... 47.
ComicWorks *(create your own comics)* .... 49.
GraphicWorks *(newsletters, ads, posters)* 49.
Monogram ... NCP
Forecast *(tax planning)* ..... 41.
Dollars & Sense *(home, small business)* ... 81.
New Canaan MicroCode ... NCP
MDCFinder *(requires 512k)* ..... 20.
Mac Disk Catalog II *(requires 512k)* ..... 32.
Odesta ... NCP
Helix *(req. 512k, external drive)* ..... 105.
Double Helix *(relational, custom menus)* 279.
OWL International ... NCP
Guide *(hypertext, free-form info)* ..... 89.
Palantir ... CP
MathFlash, WordPlay or MacType ..... 26.
Inventory Control, GL, or AR ..... *each* 49.
inTalk *(communication to emulation, NCP)* 79.
PBI Software ... NCP
Icon Switcher *(customized icons)* ..... 14.
Icon Fun & Games or Business Libraries .. 14.
HFS Locater *(DA organizer for HFS)* ..... 27.
Hard Disk Backup *(supports MFS, HFS)* .. 29.
Peachtree ... CP
Back to Basics GL, AP, or AR ..... *each* 89.

Mac products from M

Personal Computer Peripherals ... NCP
HFS Backup ... $39.
ProVUE Development ... NCP
OverVUE 2.0 *(power-packed database)* ... 149.
Mail Manager Template ... 29.
Personal Finance Template ... 29.
Rubicon Publishing ... CP
Silver Palate Collection *(NY's finest!)* ... 29.
Dinner At Eight *(recipes to wines)* ... 35.
Dinner At Eight-Silver Palate Bundle ... 59.
Satori ... NCP
BulkMailer *(mailing lists)* ... 75.
BulkMailer Plus *(up to 90,000 names)* ... 225.
Legal Billing *(attorneys to accountants)* ... 389.
Project Billing *(architects to engineers)* ... 449.
Silicon Beach Software ... NCP
Accessory Pak 1 *(useful utilities)* ... 21.
Silicon Press *(printer utility, 512k)* ... 42.
SuperPaint *(advanced graphics program)* ... 55.
Simon & Schuster ... NCP
Mac Art Department *(req. Paint program)* ... 24.
Paper Airplane Construction Kit ... 24.
Typing Tutor III *(learn to type!)* ... 35.
J. K. Lasser's Income Tax ... 59.
SoftStyle ... NCP
Colormate Art *(Colormate images)* ... 29.
Colormate *(color printing utility)* ... 49.
Laserstart *(Hewlett-Packard Laserjet)* ... 59.
Decision Map *(make better decisions, CP)* ... 79.
Software Discoveries ... NCP
Record Holder *(data manager)* ... 42.
Software Ventures ... NCP
Microphone *(communications)* ... 59.
Solutions, Inc. ... NCP
SmartScrap & The Clipper ... 42.
Glue *(creates "print to disk" capability)* ... 42.
Springboard
Art a la Mac Vol. 1-People & Places *(NCP)* ... 23.
Art a la Mac Vol. 2-Variety Pack *(NCP)* ... 23.
Easy as ABC *(ages 3-6, letters, CP)* ... 29.
Early Games *(ages 2-6, counting, CP)* ... 29.
State of the Art ... CP
Electric Checkbook *(print checks)* ... 29.
SuperMac Technology ... NCP
SuperSpool ... 39.
Survivor Software ... NCP
MacMoney *(financial planner)* ... 42.
Symmetry ... NCP
Acta 1.2 *(outline/writing desk accessory)* ... 39.
PictureBase *(clip art manager, 512k)* ... 45.
T/Maker ... NCP
ClickArt Personal Graphics ... 29.
ClickArt Effects ... 29.
ClickArt Publications ... 29.
ClickArt Letters Vol. 1 or Vol. 2 ... 29.
ClickArt Holidays *(Easter)* ... 29.

MacConnection Special of the Month
through May 31, 1987

T/MAKER
Write Now

Steve Jobs claims "this is the word processor we built and designed Macintosh for..." Write Now is a fast, general-purpose word processor with simple page layout capability. Easy to learn and use, Write Now can accommodate any size Mac (512k recommended for spelling checker).

- Not copy-protected
- Extensive Undo feature
- On-screen multi-column editing
- Built-in spelling checker with 50,000 word dictionary

Write Now ... $99.

ClickArt Business Image ... 29.
Bombay, Plymouth, or Seville Laser font ... 59.
Write Now *(word processor)* ... special
Target Software ... NCP
Merriam Webster's Thesaurus ... 29.
MacLightning *(interactive spell checker)* ... 53.
Medical or Legal Dictionary ... 53.
Voila! *(desk accessory outliner)* ... 53.
Telos Software ... NCP
Business Filevision *(512k, external drive)* ... 199.
Think Educational ... CP
MacEdge II or Mind Over Mac ... 28.
Think Technologies ... NCP
Laserspeed *(Laserwriter utility)* ... 69.
Lightspeed Pascal *(includes debugger)* ... 89.
Lightspeed C *(top-rated C Compiler)* ... 129.
TML Systems ... NCP
TML Source Code Library ... 59.
TML Database Toolkit ... 65.
TML Pascal *(compiler, req. 512k)* ... 69.
TrueBasic ... NCP
True BASIC *(fast, flexible & portable)* ... 89.
Algebra II, Pre-calculus, Calculus, Trigonometry, 3D Graphics, Discrete Math, Probability & Chippendale utilities ... *each* 36.
TrueSTAT *(statistics)* ... 59.
Runtime *(create stand-alone applications)* ... 59.
Unicorn ... CP
Animal Kingdom *(ages 6-12)* ... 29.
Decimal Dungeon *(math, ages 9 and up)* ... 29.
Fraction Action *(arcade style math game)* ... 29.
Mac Robots *(pre-school program)* ... 29.

Math Wizard *(math games, ages 5-10)* ... $29.
Read-A-Rama *(reading, ages 5-8)* ... 35.
William & Macias ... NCP
myDiskLabeler *(design & print labels)* ... 25.
myDiskLabeler w/Color *(req. Imagewriter II)* ... 34.
myDiskLabeler w/Laserwriter option ... 39.

GAMES

Accolade ... CP
Hardball *(baseball simulation)* ... 27.
Activision ... CP
Championship Star League Baseball ... 22.
Mind Shadow *(Who am I?)* ... 27.
Hacker *(you're on your own!)* ... 27.
Hacker II *(breach Russian computer)* ... 30.
Borrowed Time *(murder mystery)* ... 27.
Shanghai *(Mah Jongg strategy)* ... 27.
Alter Ego *(male or female version)* ... 36.
Addison-Wesley ... CP
Puppy Love *(your dog will love it!)* ... 15.
Ann Arbor Softworks ... CP
Grid Wars *(3D graphic arcade)* ... 22.
Artworx ... CP
Bridge 4.0 *(sharpen your skills)* ... 21.
Avalon Hill ... CP
MacPro Football *(req. 512k)* ... 32.
Blue Chip ... CP
Millionaire *(stock market)* ... 35.
Tycoon *(commodities)* ... 35.
Baron *(real estate)* ... 35.
Squire *(personal finance, req. 512k)* ... 35.
Broderbund Software ... CP
Lode Runner *(over 150 levels)* ... 24.
Ancient Art of War *(military strategy)* ... 27.
Toy Shop *(create working models)* ... 39.
Bullseye ... CP
Ferrari Grand Prix *(Formula One racing)* ... 35.
Fokker TriPlane Flight Simulator ... 35.
Electronic Arts ... CP
Archon *(arcade strategy, req. 512k)* ... 27.
Skyfox *(3D graphics)* ... 27.
Seven Cities of Gold ... 27.
One on One/Dr J vs Larry Bird *(req. 512k)* ... 27.
Patton-vs-Rommel *(req. 512k)* ... 27.
Pinball Construction Set ... 27.
Epyx ... CP
Rogue *(strategy dungeon classic!)* ... 24.
Temple of Apshai *(4 levels)* ... 24.
Winter Games *(Olympic events)* ... 24.
Hayden Software ... CP
Perplexx *(scrabble-type game)* ... 24.
Sargon III *(9 levels of chess)* ... 29.
Infinity Software ... CP
Grand Slam *(tennis, req. 512k)* ... 28.
Infocom ... CP
Leather Goddesses of Phobos *(standard)* ... 24.

1-800/Mac&Lisa 700R

MacConnection™

MacConnection, 14 Mill Street, Marlow, NH 03456 800/622-5472 603/446-7711

Copyright 1987 PC Connection, Inc. MacConnection is a division of PC Connection, Inc. MacConnection is a trademark of PC Connection, Inc.

All items subject to availability. Prices subject to change without notice.

*Defective software replaced immediately. Defective hardware replaced or repaired at our discretion. Some items have warranties up to five years.

MacConnection.

Hitchhiker's Guide, Trinity, Moonmist, Ballyhoo, *(standard)* . . . . . *each* $24.
Invisiclues *(hint booklets)* . . . . . *each* 6.

MacroMind ... NCP
Maze Wars+ *(play via modem or network)* 32.

Miles Computing ... CP
Harrier Strike Mission *(3D flight simulation)* 27.
MacWars *(3D space simulation)* . . . . . 27.

Mindscape ... CP
Racter *(converse with your Mac!)* . . . . . 27.
Balance of Power *(world politics)* . . . . . 30.
King of Chicago *(req. minimum 512E)* . . . . 30.
Brataccus *(great graphics, req. 512k)* . . . . 30.
Uninvited *(mystery adventure)* . . . . . 30.
Deja Vu *(murder mystery)* . . . . . 33.

PBI Software ... CP
Strategic Conquest *(multi-user)* . . . . . 35.

Psion ... CP
Psion Chess *(3D and multi-lingual)* . . . . . 31.

QWare ... CP
Orb Quest *(graphic fantasy adventure)* . . . 29.

Sierra On-Line ... CP
Championship Boxing *(knock 'em out!)* . . . 25.

Silicon Beach Software
Airborne! *(CP, the classic!)* . . . . . 20.
Enchanted Scepters *(CP, over 200 scenes)* 21.
Dark Castle *(NCP, arcade action)* . . . . . 28.
World Builder *(NCP, program creator)* . . . . 42.

Simon & Schuster ... CP
Star Trek—The Kobayashi Adventure . . . . . 24.

Sir-Tech ... CP
Mac Wizardry *(high-rated fantasy)* . . . . . 36.

SPHERE, INC. ... NCP
(Formerly Spectrum Holobyte)
GATO *(submarine simulation)* . . . . . 26.
Orbiter *(space shuttle simulation)* . . . . . 27.
Tellstar II *(No. & So. hemispheres, req. 512k)* 32.

XOR ... NCP
NFL Challenge *(be the coach!)* . . . . . 79.

HARDWARE

Manufacturer's minimum limited warranty period is listed after each company name. Some products in their line may have longer warranty periods.

Apricorn ... 1 year
AproCord Mac *(Mac Plus parallel interface)* 75.

AST Research ... 2 years
AST 2000 *(20 MB, 20 MB tape)* . . . . . 1795.
AST 4000 *(74 MB, 60 MB tape)* . . . . . 4695.

Curtis Manufacturing ... lifetime
Diamond *(6 outlets)* . . . . . 29.
Emerald *(6 outlets; 6 ft cord)* . . . . . 36.
Sapphire *(3 outlets; EMI/RFI filtered)* . . . . . 47.
Ruby *(6 outlets; EMI/RFI filtered; 6 ft cord)* 55.

Dove Computer ... 1 year
MacSnap Memory Upgrades
Mac Snap 524 *(512k to 1 Meg)* . . . . . 149.
Mac Snap Plus 2 *(Mac Plus to 2 Meg)* . . . 269.
Mac Snap 548 *(512k to 2 Meg)* . . . . . 389.

Ehman Engineering ... 1 year
800k External Disk Drive . . . . . 219.

Ergotron ... 1 year
MacTilt *(includes external drive bracket)* . . . 75.
MacBuffer 512k . . . . . call
MacBuffer 1024k . . . . . call

Hayes ... 2 years
Smartcom II *(communications software)* . . 89.
Smartmodem 1200 or 2400 . . . . . call
InterBridge *(connect Appletalk networks)* 599.

IOMEGA ... 90 days
Bernoulli Box *(dual 10 MB w/SCSI)* . . . . . 1649.
Bernoulli Box *(dual 20 MB w/SCSI)* . . . . 1895.
Bernoulli Box *(dual 10 MB, Appletalk)* . . . 2195.

Kensington ... 1 year
Appletalk Cable Clips or Connectors . . *each* 1.
Mouseway *(mouse tracking pad)* . . . . . 8.
Mouse Pocket *(for your idle mouse)* . . . . . 8.
Mac Plus System Saver Cover . . . . . 9.
Imagewriter (II) Dust Cover . . . . . 9.
Mouse Cleaning Kit w/Mouse Pocket . . . . . 17.
Disk Case *(holds 36 Mac disks)* . . . . . 19.
Disk Drive Cleaning Kit . . . . . 20.
Tilt/Swivel . . . . . 22.
Universal Copy Stand . . . . . 24.
Polarizing Filter . . . . . 34.
Surge Suppressor . . . . . 35.
A-B Box *(for the Mac Plus)* 65
Control Center . . . . . 65.
System Saver Mac *(complete with fan)* . . . . 65.
Turbo Mouse . . . . . 89.

Koala Technologies ... 90 days
KAT Graphics Tablet . . . . . 169.
MacVision *(digitizer)* . . . . . 175.

Kraft ... 1 year
3 Button QuickStick . . . . . 49.

Mirror Technologies ... 1 year
Magnum 800k External Drive . . . . . 229.
MagNet 20x *(w/MacServe)* . . . . . 849.
Magnum 20 Tape Backup . . . . . 929.
MagNet 30x *(w/MacServe)* . . . . . 995.
MagNet 40/40 *(40MB, 40MB tape)* . . . . 2695.
MagNet 85x *(w/40MB tape)* . . . . . 4595.

Personal Computer Peripherals ... 1 year
MacBottom Hard Drive 20MB *(serial)* . . . . 879.
MacBottom Hard Drive 20MB *(SCSI)* . . . . 879.
MacBottom Hard Drive 30MB *(SCSI)* . . . . 999.
MacBottom Hard Drive 40MB *(SCSI)* . . . 1295.

Summagraphics ... 90 days
MacTablet 6" x 9" *(stylus driven)* . . . . . 299.
MacTablet 12" x 12" *(sketching)* . . . . . 389.

Systems Control ... 2 years
MacGard *(surge protection)* . . . . . 55.

Thunderware ... 90 days
Thunderscan *(high-resolution digitizer)* . . 179.

Western Automation ... 1 year
DASCH RAMdisk 2000k . . . . . 459.

DISKS

Single-sided Diskettes

Sony 3½" Disks *(box of 10)* . . . . . 15.
MAXELL 3½" Disks *(box of 10)* . . . . . 15.
Fuji 3½" Disks *(box of 10)* . . . . . 15.
Verbatim 3½" Disks *(box of 10)* . . . . . 16.
3M 3½" Disks *(box of 10)* . . . . . 18.

Double-sided Diskettes

Sony 3½" Disks *(box of 10)* . . . . . 23.
MAXELL 3½" Disks *(box of 10)* . . . . . 23.
Fuji 3½" Disks *(box of 10)* . . . . . 23.
Verbatim 3½" Disks *(box of 10)* . . . . . 24.
3M 3½" Disks *(box of 10)* . . . . . 25.

INFORMATION SERVICES

Compuserve
Compuserve Information Service . . . . . 24.

Dow Jones
Dow Jones News/Retrieval Membership Kit $24.

Source Telecomputing
The Source *(subscription & manual)* . . . . . 30.

ACCESSORIES

Clean Image Ribbon Co.
Clean Image Ribbon Kit . . . . . 12.

Computer Coverup
External Disk Drive Cover . . . . . 4.
Imagewriter (II) Cover . . . . . 8.
Mac (Plus) & Keyboard *(two covers)* . . . . . 10.

Diversions
Underware Ribbon *(iron-on black transfer)* . . 9.
Multi-color Transfer Ribbon . . . . . 19.

I/O Design
Imageware II *(Imagewriter II carry case)* . . . 59.
Macinware Plus *(Mac Plus carry case)* . . . . 69.

Innovative Concepts
Flip & File Micro *(holds 25 disks)* . . . . . 9.
Flip & File *(holds 40 disks)* . . . . . 18.

Innovative Technologies
The Pocket Pak *(holds 6 disks)* . . . . . 9.
The Easel *(holds 20 disks)* . . . . . 13.
The Disk Directory *(holds 32 disks)* . . . . . 18.
The Library *(carousel, holds 80 disks)* . . . . 29.

Kalmar Designs
Teakwood Roll-top Case *(holds 45 disks)* . . 15.
Teakwood Roll-top Case *(holds 90 disks)* . . 22.

Magnum
Mouse Mover *(let your mouse ride!)* . . . . . 14.

Moustrak
Moustrak Pad *(standard 7" x 9")* . . . . . 8.
Moustrak Pad *(large 9" x 11")* . . . . . 9.

Ribbons Unlimited
Imagewriter Black or Color Ribbons . . . . . 5.
Imagewriter Ribbons Six Pack . . . . . 25.

Smith & Bellows
Mahogany Disk Case *(holds 90 disks)* . . . . 28.

OUR POLICY

- We accept VISA and MASTERCARD.
- No surcharge added for credit card orders.
- Your card is not charged until we ship
- If we must ship a partial order, we never charge freight on the shipment(s) that complete the order.
- No sales tax.
- All U.S. shipments insured; no additional charge.
- APO/FPO orders usually shipped 1st Class Mail.
- Allow 1 week for personal and company checks to clear.
- UPS Next-Day-Air available.
- COD max. $1000. Cash or certified check.
- 120 day limited warranty on all products.*
- To order, call us anytime Monday thru Friday 9:00 to 9:00, or Saturday 9:00 to 5:30. You can call our business offices at 603/446-7711 Monday through Friday 9:00 to 5:30.

SHIPPING

Note: Accounts on net terms pay actual shipping. **Continental US:** For printers and drives add 2% for UPS ground shipping (call for UPS Blue or UPS Next-Day-Air). For all other items, add $2 per order to cover UPS shipping. We will automatically use UPS 2nd-Day-Air at no extra charge if you are more than 2 days from us by UPS ground. **Hawaii:** For printers and drives, actual UPS Blue charge will be added. For all other items, add $2 per order. **Alaska and Outside Continental US:** Call 603/446-7711 for information.